

81.74 ACRES

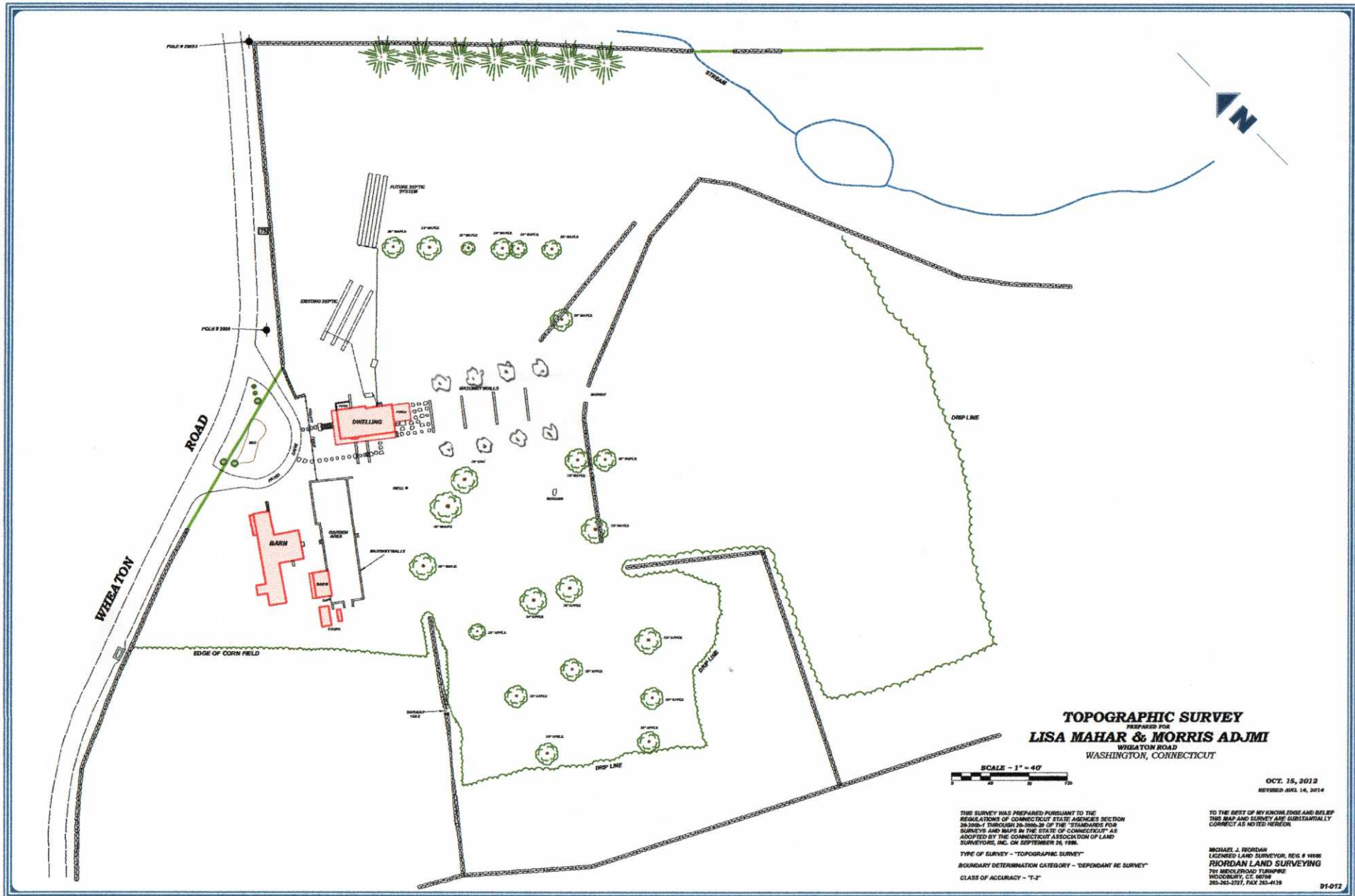

TOPOGRAPHIC SURVEY
 PREPARED FOR
LISA MAHAR & MORRIS ADJMI
 WASHINGTON ROAD
 WASHINGTON, CONNECTICUT

SCALE - 1" = 40'
 0 20 40 60 80 100

OCT. 15, 2012
 REVISED APRIL 14, 2014

THIS SURVEY WAS PREPARED PURSUANT TO THE REGULATIONS OF CONNECTICUT STATE AGENCIES SECTION 26-300-1 THROUGH 26-300-39 OF THE "STANDARDS FOR SURVEYS AND MAPS IN THE STATE OF CONNECTICUT" AS ADOPTED BY THE CONNECTICUT ASSOCIATION OF LAND SURVEYORS, INC. ON SEPTEMBER 26, 1998.

TYPE OF SURVEY - "TOPOGRAPHIC SURVEY"
 BOUNDARY DETERMINATION CATEGORY - "DEPENDANT RE SURVEY"
 CLASS OF ACCURACY - "T-2"

TO THE BEST OF MY KNOWLEDGE AND BELIEF THIS MAP AND SURVEY ARE SUBSTANTIALLY CORRECT AS NOTED HEREON.

MICHAEL J. RORDAN
 LICENSED LAND SURVEYOR, REG. # 5608
RORDAN LAND SURVEYING
 701 HICKORY ROAD TURNPIKE
 WOODBURY, CT. 06798
 203-263-5727, FAX 203-4136